SC-61-0001-0001-99

SmartCell Internal Communications Module

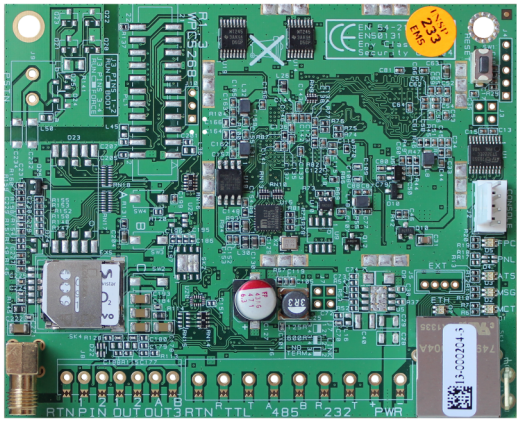

Details

- Provides remote connection option for SMS/email updates
- For internal connection within the SmartCell control panel
- Includes GSM antenna and SIM card supporting 2G / 3G connectivity
- Requires SC-94-0001-99 SmartCell remote services annual contract

SC-61-0001-0001-99

SmartCell Internal Communications Module

Technical specifications

Electrical

Operating voltage	5 VDC (from control panel)

Physical

Physical dimensions	100 x 90 x 5 mm (W x H x D)
Net weight	0.1 kg

Environmental

Environment	Drinnen

Regulatory

Compliancy	CE
Standards	EN54-21

Product features

Transmission	Ethernet & GSM/GPRS (cellular)
Antenna type	T-Bar c/w 3 m cable (supplied with card)

As a company of innovation, Kidde Global Solutions reserves the right to change product specifications without notice. For the latest product specifications, visit firesecurityproducts.com online or contact your sales representative.

Last updated on 30 July 2025 - 14:07