SLC20-DDM

Módulo SFP Singlemode

Product overview

The Westermo range of Small Form-factor Pluggable (SFP) transceivers covers versions suitable for 10/100 Mbit/s applications. LC connectors are used as standard due to their small size.

These transceivers afre verified to meet the Westermo environmental specification and can operate in a range of different Westermo products in harsh industrial applications. The transceivers are coded to allow confirmation that certified versions have been installed.

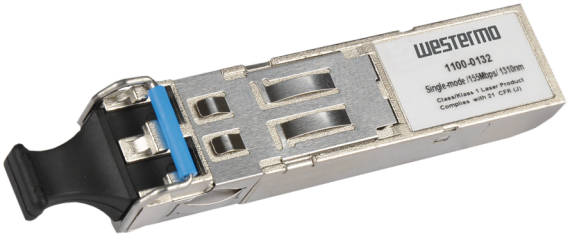

Detalhes

- Single Mode
- Velocidade de Link: 100 Mbits/s
- Distância: 20 km
- Power budget: 17 dB
- TX/RX wave lengh: 1310/1310 nm
- LC connector

SLC20-DDM
Módulo SFP Singlemode

Especificações técnicas

Como empresa de inovação, a Kidde Global Solutions reserva o direito de alterar as especificações do produto sem aviso prévio. Para obter informações sobre as especificações mais recentes do produto, visite pt.firesecurityproducts.com online ou contate o departamento comercial.

Last updated on 12 November 2026 - 18:57