# ACL800SUW-BCMF-S

**Lector Biométrico ACL800 con lector MIFARE - Huella Dactilar, Wiegand, montaje en superficie, memoria hasta 9500 huellas, Plateado.**

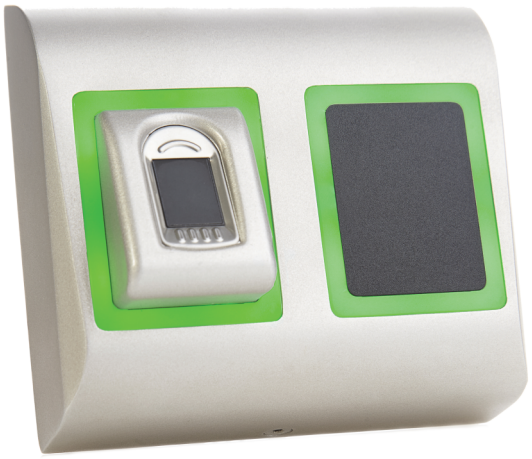

# ACL800SUW-BCMF-S

## Lector Biométrico ACL800 con lector MIFARE - Huella Dactilar, Wiegand, montaje en superficie, memoria hasta 9500 huellas, Plateado.

## Especificaciones técnicas

### System

| | |
|---|---|
| RTE (Request To Exit) | No |
| CSN (Card Serial Number) | Yes |
| Custom data model | No |

### Technology

| | |
|---|---|
| Reader type | BioMetric, Smart Card |
| Reader operating-transmitting frequency | 13.56 MHz |
| Supported technology 13.56 MHz | MIFARE Classic (CSN), MIFARE DESFire (CSN), MIFARE DESFire EV1 (CSN), Mifare DESFire EV2 (CSN), MIFARE Plus (CSN), MIFARE UltraLight (CSN) |
| Mifare type | ISO14443A |
| No. of Mifare bytes CSN | 4 Bytes (S50), 7 Bytes (S70) |
| Read write | No |
| SAM module embedded | No |

### Biometric

| | |
|---|---|
| Biometric type | Fingerprint |
| Biometric sensor type | Capacitive |

### Interface & connections

| | |
|---|---|
| Interface | Wiegand |
| Connector type | Pigtail |

### Tamper type

| | |
|---|---|
| Pry-off tamper | No |
| Opening tamper | Yes |

### Operation

| | |
|---|---|
| Stand-alone | No |
| PIN keypad | No |

### Electrical

| | |
|---|---|
| Power supply type | VDC |

### Physical

| | |
|---|---|
| Colour | Silver |
| Material | Moulded aluminium |
| Form factor | Oversized |
| Mounting type | Surface mount |

### Environmental

| | |
|---|---|
| Environment | Indoor, Outdoor |

### Regulatory

| | |
|---|---|
| Compliancy | CE, RoHS |

Como empresa innovadora, Kidde Global Solutions se reserva el derecho de modificar las especificaciones de los productos sin previo aviso. Para conocer las últimas especificaciones de los productos, visite la Web de es.firesecurityproducts.com o póngase en contacto con su comercial.

Last updated on 12 November 2026 - 18:57