# SC-61-0001-0001-99

## SmartCell Internal Communications Module

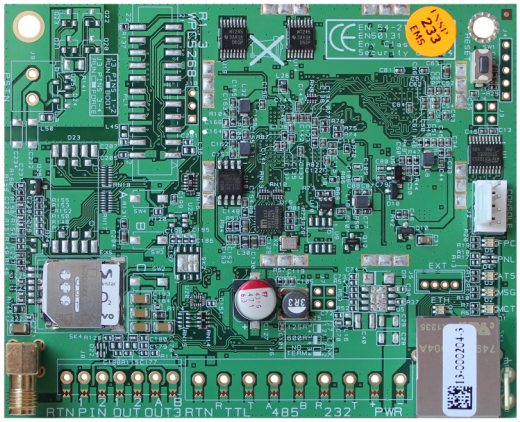

## Details

- Provides remote connection option for SMS/email updates
- For internal connection within the SmartCell control panel
- Includes GSM antenna and SIM card supporting 2G / 3G connectivity
- Requires SC-94-0001-99 SmartCell remote services annual contract

# SC-61-0001-0001-99

## SmartCell Internal Communications Module

## Technical specifications

### Electrical

| | |
|---|---|
| Operating voltage | 5 VDC (from control panel) |

### Physical

| | |
|---|---|
| Physical dimensions | 100 x 90 x 5 mm (W x H x D) |
| Net weight | 0.1 kg |

### Environmental

| | |
|---|---|
| Environment | Indoor |

### Regulatory

| | |
|---|---|
| Compliancy | CE |
| Standards | EN54-21 |

### Product features

| | |
|---|---|
| Transmission | Ethernet & GSM/GPRS (cellular) |
| Antenna type | T-Bar c/w 3 m cable (supplied with card) |

As a company of innovation, Kidde Global Solutions reserves the right to change product specifications without notice. For the latest product specifications, visit firesecurityproducts.com online or contact your sales representative.

Last updated on 30 July 2025 - 14:07